

- All lumber shall be #2 or better S.P.F. Pressure Treated Mca
- Double 2x8 beams thru-bolted to 4x4 posts
- 2x8 joists installed 12" o.c. - joist hangers @ ledger
- 2x8 ledger bolted directly to home's r.i.m joist / with rubber membrane behind ledger & vinyl flashing
- 5/4x6 composite decking screwn down

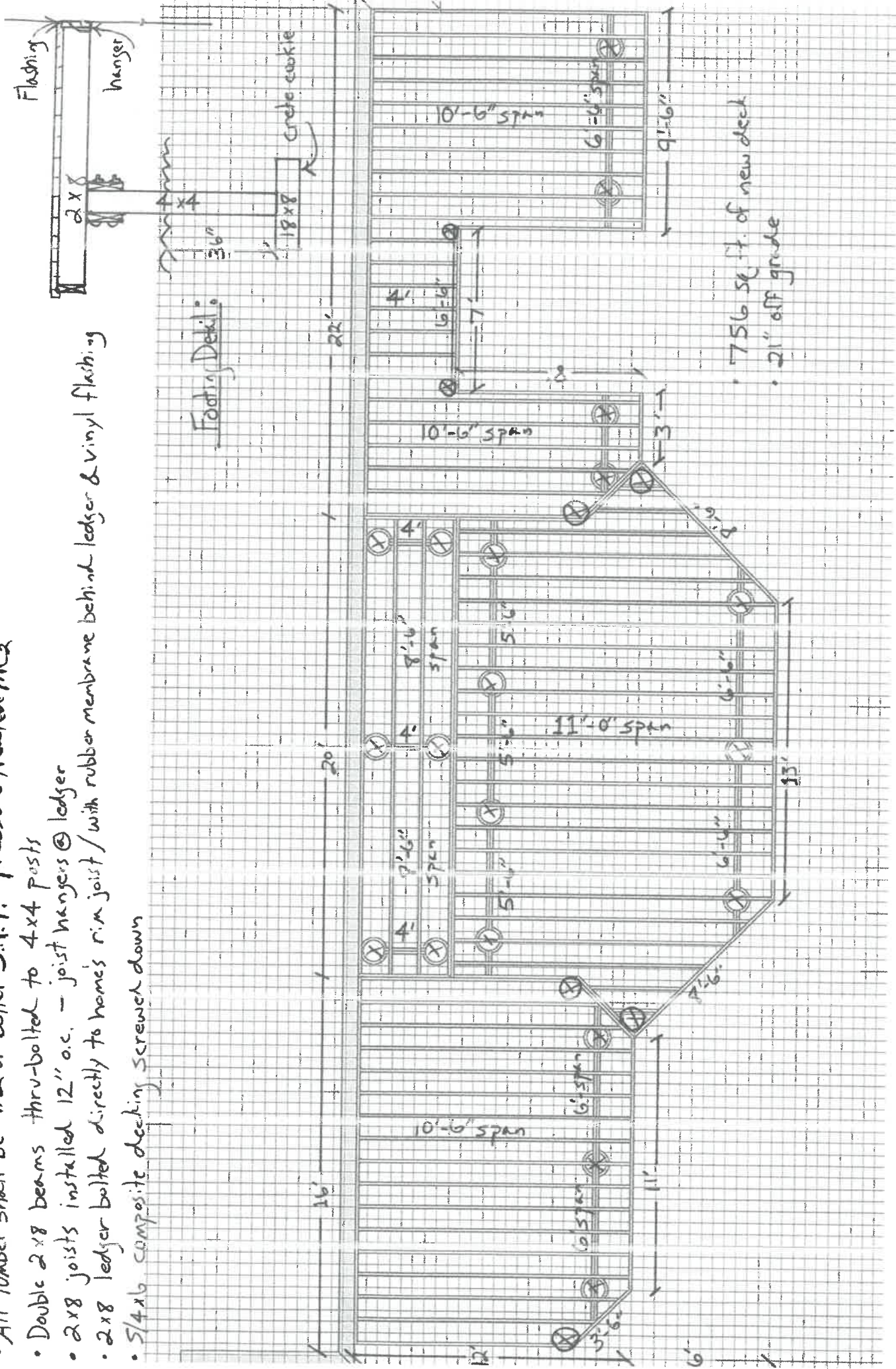

SCANNED
1-9-12

1360 Seaward Av.
Mike & Shelley Miller

- All lumber shall be #2 or better S.Y.P. Pressure Treated MC2
- Double 2x8 beams thru-bolted to 4x4 posts
- 2x8 joists installed 12" o.c. - joist hangers @ ledger
- 2x8 ledger bolted directly to home's rim joist / with rubber membrane behind ledger & vinyl flashing
- 5/4x6 composite decking screwed down

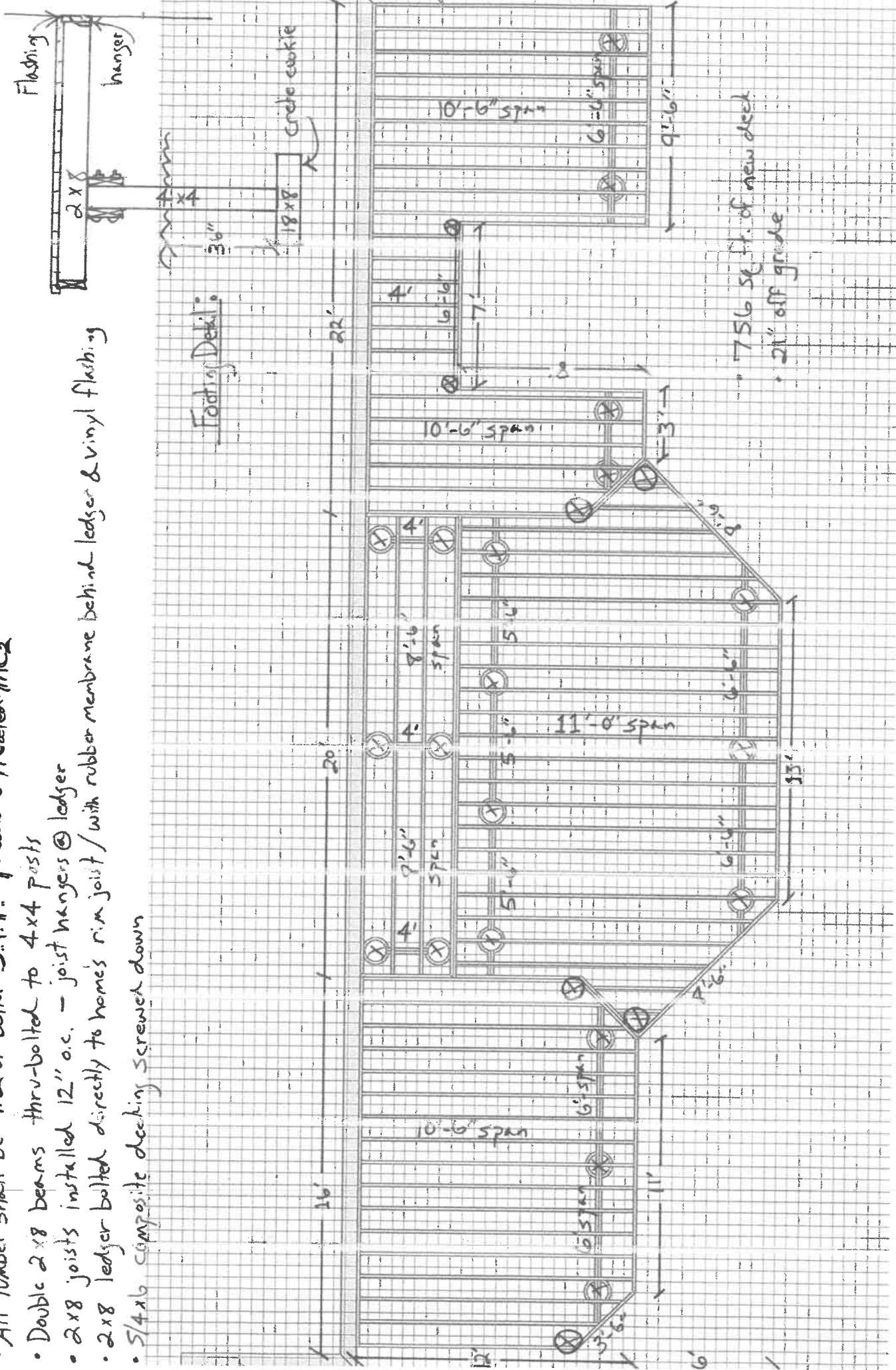

1360 Seaward Av.
Mike & Shelley Miller

